

Route: 14-071-1 Run: 14-071-1 AM

Route: 14-071-1

Operator: Dave Gulliver Cabs Ltd.
Vehicle: 14-071-1

Description:

Schools: Waterford Valley High (489)

Run: 14-071-1 AM

Description:

Stops: 15

Start Time: 8:15 AM

End Time: 8:47 AM (33 min)

Schools: Waterford Valley High

#	Arrival	Departure	Description
1		8:15 AM	32 EDISON PL
2	8:15 AM	8:16 AM	EDISON PL & CONPRO ST
3	8:20 AM	8:21 AM	65 PEARLTOWN RD
4		8:21 AM	PEARLTOWN RD & DOYLES LANE
5		8:23 AM	OLD BAY BULLS RD & ROSEMARKIE ST
6	8:24 AM	8:25 AM	GLENLONAN ST & GALASHIELS PL
7	8:25 AM	8:26 AM	GLENLONAN ST & LAGGAN PL
8		8:28 AM	OLD BAY BULLS RD & WALSHS LANE
9		8:30 AM	OLD BAY BULLS RD & BAY BULLS RD
10	8:32 AM	8:33 AM	19 VALLEYVIEW RD
11	8:33 AM	8:34 AM	CAPPAHAYDEN ST & ST SHOTTS PL
12	8:35 AM	8:36 AM	BAY BULLS RD & GRIFFINS LANE
13	8:36 AM	8:37 AM	LANNON ST & SINNOTT PL
14		8:38 AM	IRELAND ST & COURTNEY ST
15	8:45 AM	8:47 AM	Waterford Valley High Driveway

Total: 13.06 km 8:15 AM - 8:47 AM 33 min

Route: 14-071-1 Run: 14-071-1 AM

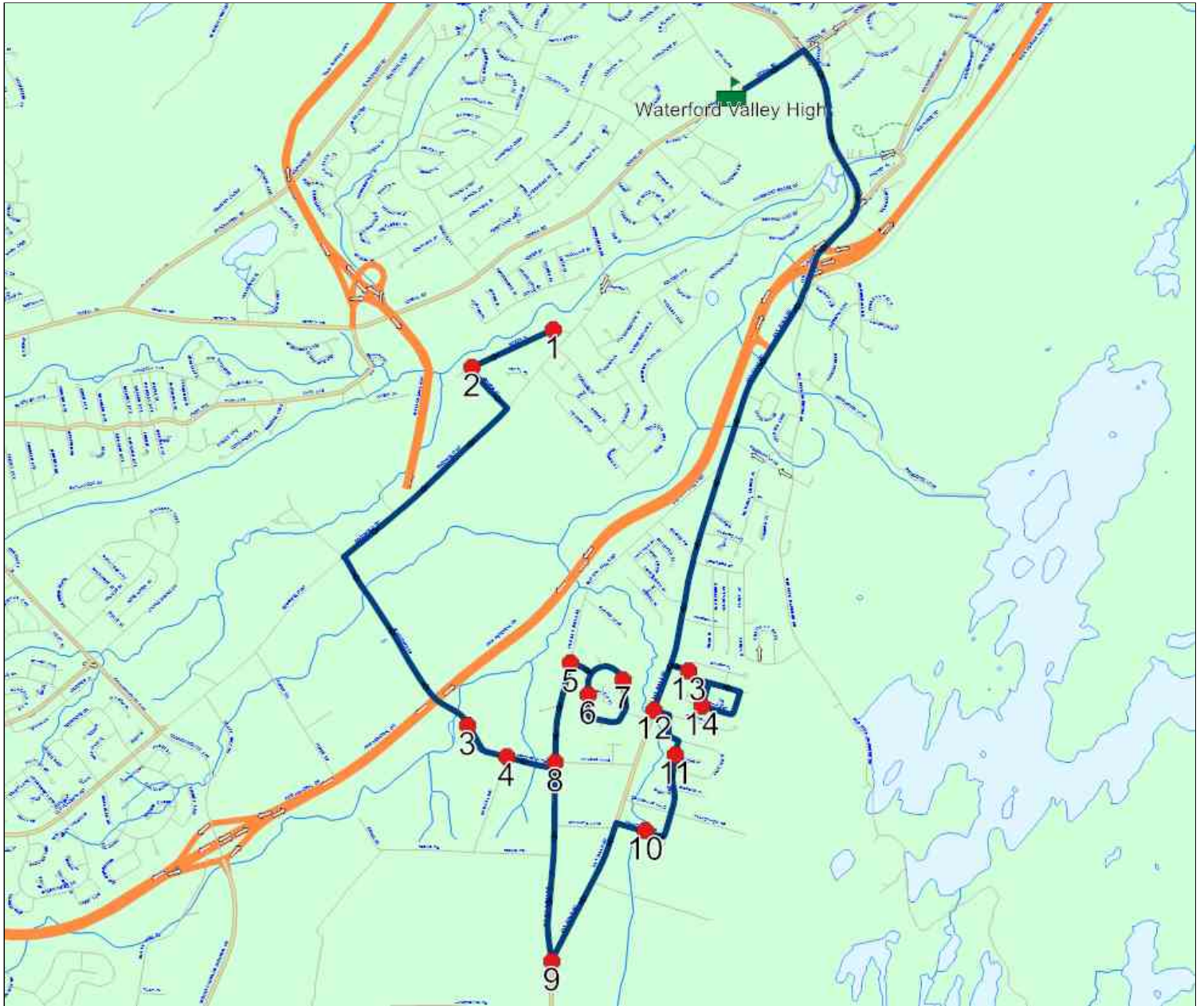

Route: 14-071-1 Run: 14-071-1 PM

Route: 14-071-1

Operator: Dave Gulliver Cabs Ltd.

Vehicle: 14-071-1

Description:

Schools: Waterford Valley High (489)

Run: 14-071-1 PM

Description:

Stops: 15

Start Time: 3:00 PM

End Time: 3:35 PM (35 min)

Schools: Waterford Valley High

#	Arrival	Departure	Description
1	3:00 PM	3:07 PM	Waterford Valley High Driveway
2	3:10 PM		32 EDISON PL
3	3:11 PM		EDISON PL & CONPRO ST
4	3:16 PM		65 PEARLTOWN RD
5	3:17 PM		PEARLTOWN RD & DOYLES LANE
6	3:18 PM	3:19 PM	OLD BAY BULLS RD & WALSHS LANE
7	3:19 PM	3:20 PM	OLD BAY BULLS RD & ROSEMARKIE ST
8	3:21 PM	3:22 PM	GLENLONAN ST & LAGGAN PL
9	3:22 PM	3:23 PM	GLENLONAN ST & GALASHIELS PL
10	3:26 PM	3:27 PM	OLD BAY BULLS RD & BAY BULLS RD
11	3:28 PM	3:29 PM	19 VALLEYVIEW RD
12	3:30 PM		CAPPAHAYDEN ST & ST SHOTTS PL
13	3:32 PM		BAY BULLS RD & GRIFFINS LANE
14	3:33 PM	3:34 PM	LANNON ST & SINNOTT PL
15	3:34 PM	3:35 PM	IRELAND ST & COURTNEY ST

Total: 10.49 km 3:00 PM - 3:35 PM 35 min

Route: 14-071-1 Run: 14-071-1 PM

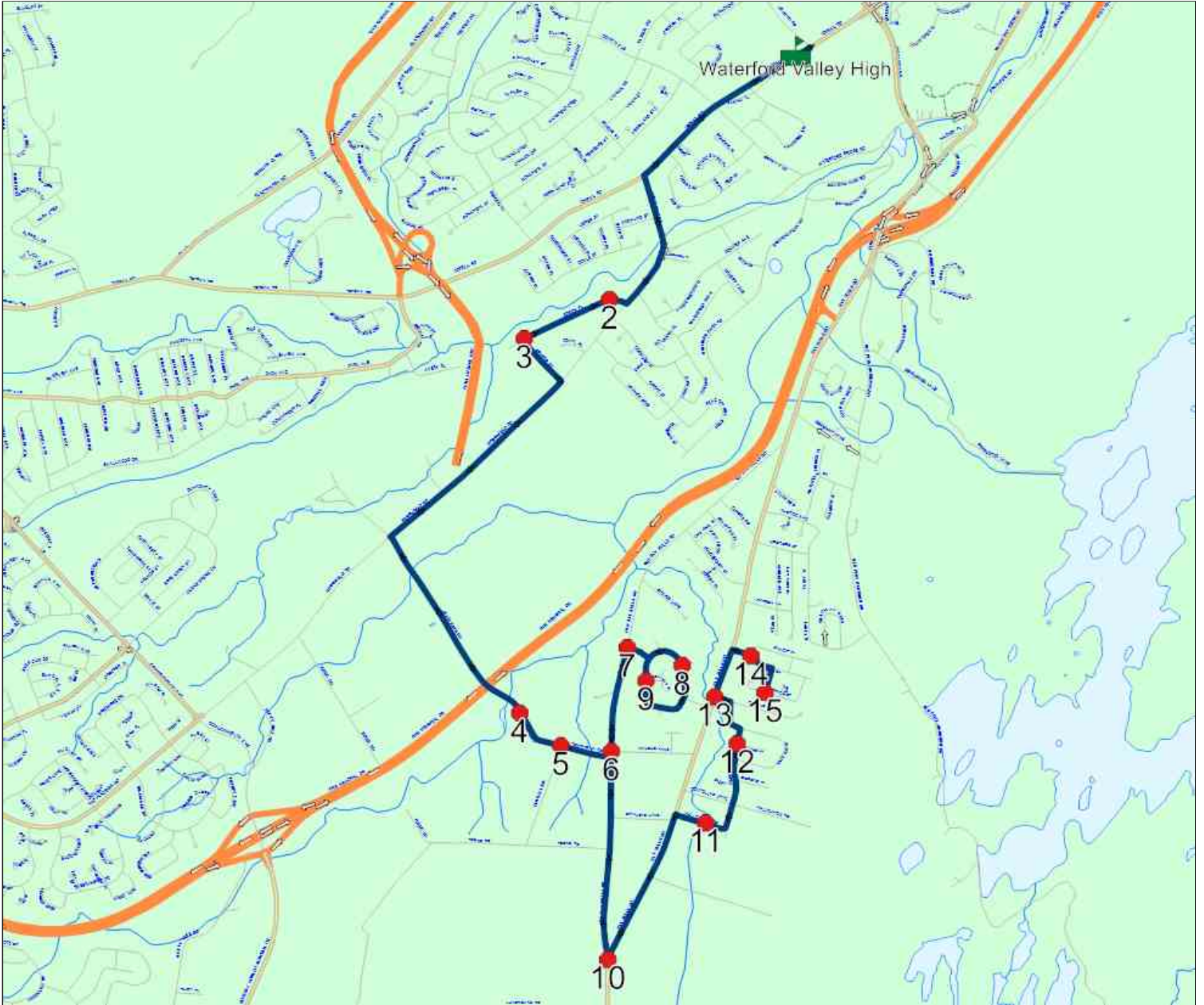

Route: 14-071-11 Run: 14-071-11 AM

Route: 14-071-11

Operator: Dave Gulliver Cabs Ltd.

Vehicle: 14-071-11

Description:

Schools: Waterford Valley High (489)

Run: 14-071-11 AM

Description:

Stops: 14

Start Time: 8:20 AM

End Time: 8:47 AM (28 min)

Schools: Waterford Valley High

#	Arrival	Departure	Description
1		8:20 AM	CORMACK ST & DICKINSON PL
2	8:21 AM	8:22 AM	GRIEVE ST & EARHART ST
3	8:23 AM	8:24 AM	55 BEACON HILL CRES
4		8:25 AM	EARHART ST & CORMACK ST
5	8:26 AM	8:27 AM	PERLIN ST & WATERFORD HTS N
6	8:30 AM	8:31 AM	DOYLE ST & OUTERBRIDGE ST
7	8:31 AM	8:32 AM	OUTERBRIDGE ST & LESTER ST
8		8:36 AM	FERRYLAND ST W & BURGEO ST
9	8:36 AM	8:37 AM	CANADA DR & BURGEO ST
10		8:38 AM	230 CANADA DR
11		8:39 AM	CANADA DR & CARMANVILLE ST
12		8:40 AM	HOPEALL ST & CANADA DR
13	8:41 AM	8:42 AM	FRECKER DR & BROWNSDALE ST
14	8:45 AM	8:47 AM	Waterford Valley High Driveway

Route: 14-071-11 Run: 14-071-11 AM

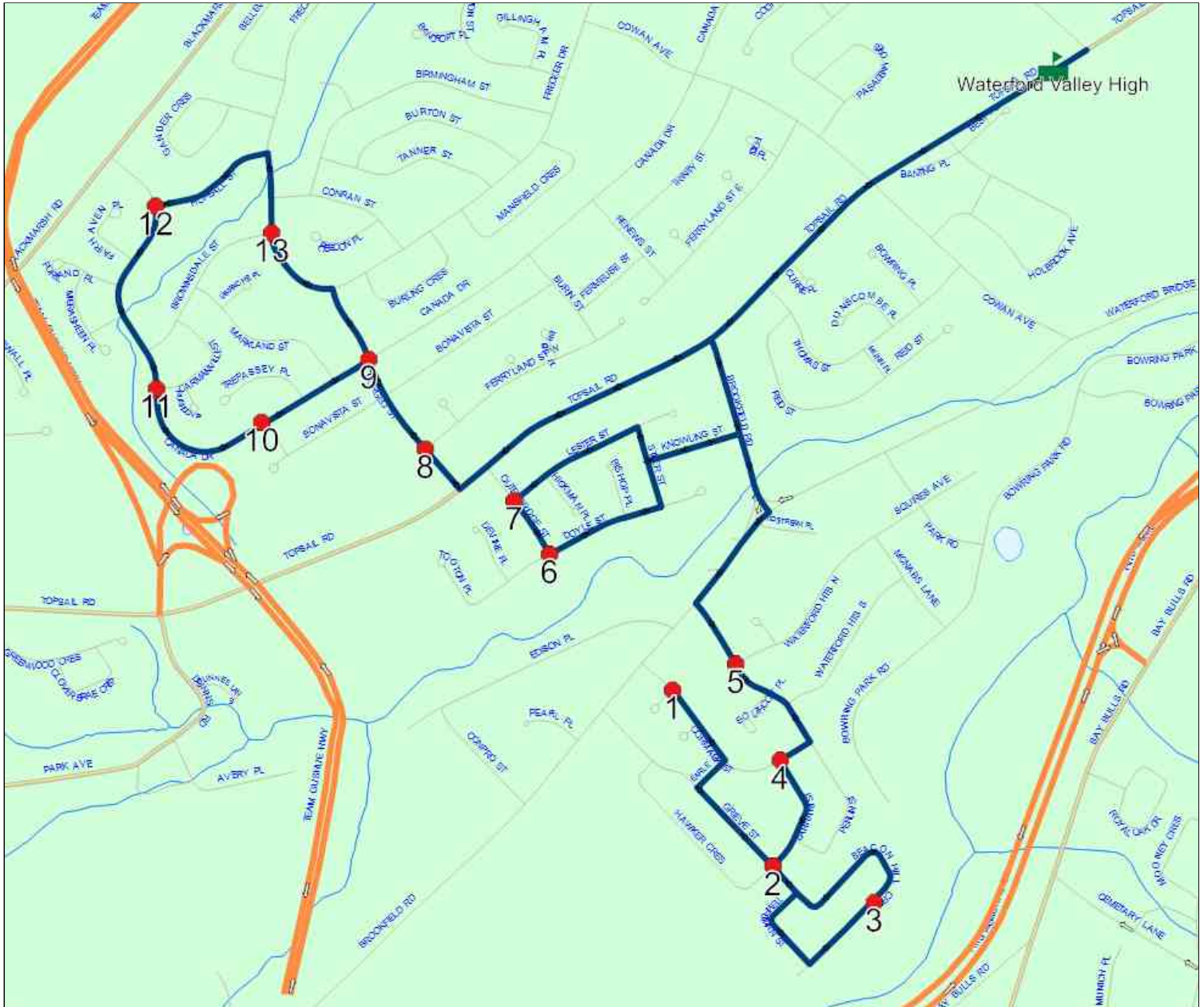

Route: 14-071-11 Run: 14-071-11 PM

Route: 14-071-11

Operator: Dave Gulliver Cabs Ltd.

Vehicle: 14-071-11

Description:

Schools: Waterford Valley High (489)

Run: 14-071-11 PM

Description:

Stops: 14

Start Time: 3:00 PM

End Time: 3:31 PM (31 min)

Schools: Waterford Valley High

#	Arrival	Departure	Description
1	3:00 PM	3:07 PM	Waterford Valley High Driveway
2	3:10 PM	3:11 PM	FRECKER DR & BROWNSDALE ST
3	3:12 PM	3:13 PM	HOPEALL ST & CANADA DR
4	3:14 PM		CANADA DR & CARMANVILLE ST
5	3:15 PM		230 CANADA DR
6	3:15 PM	3:16 PM	CANADA DR & BURGEO ST
7	3:17 PM		FERRYLAND ST W & BURGEO ST
8	3:18 PM	3:19 PM	OUTERBRIDGE ST & LESTER ST
9	3:19 PM	3:20 PM	DOYLE ST & OUTERBRIDGE ST
10	3:23 PM	3:24 PM	PERLIN ST & WATERFORD HTS N
11	3:24 PM	3:25 PM	EARHART ST & CORMACK ST
12	3:26 PM		GRIEVE ST & EARHART ST
13	3:27 PM	3:28 PM	55 BEACON HILL CRES
14	3:31 PM		CORMACK ST & DICKINSON PL

Route: 14-071-11 Run: 14-071-11 PM

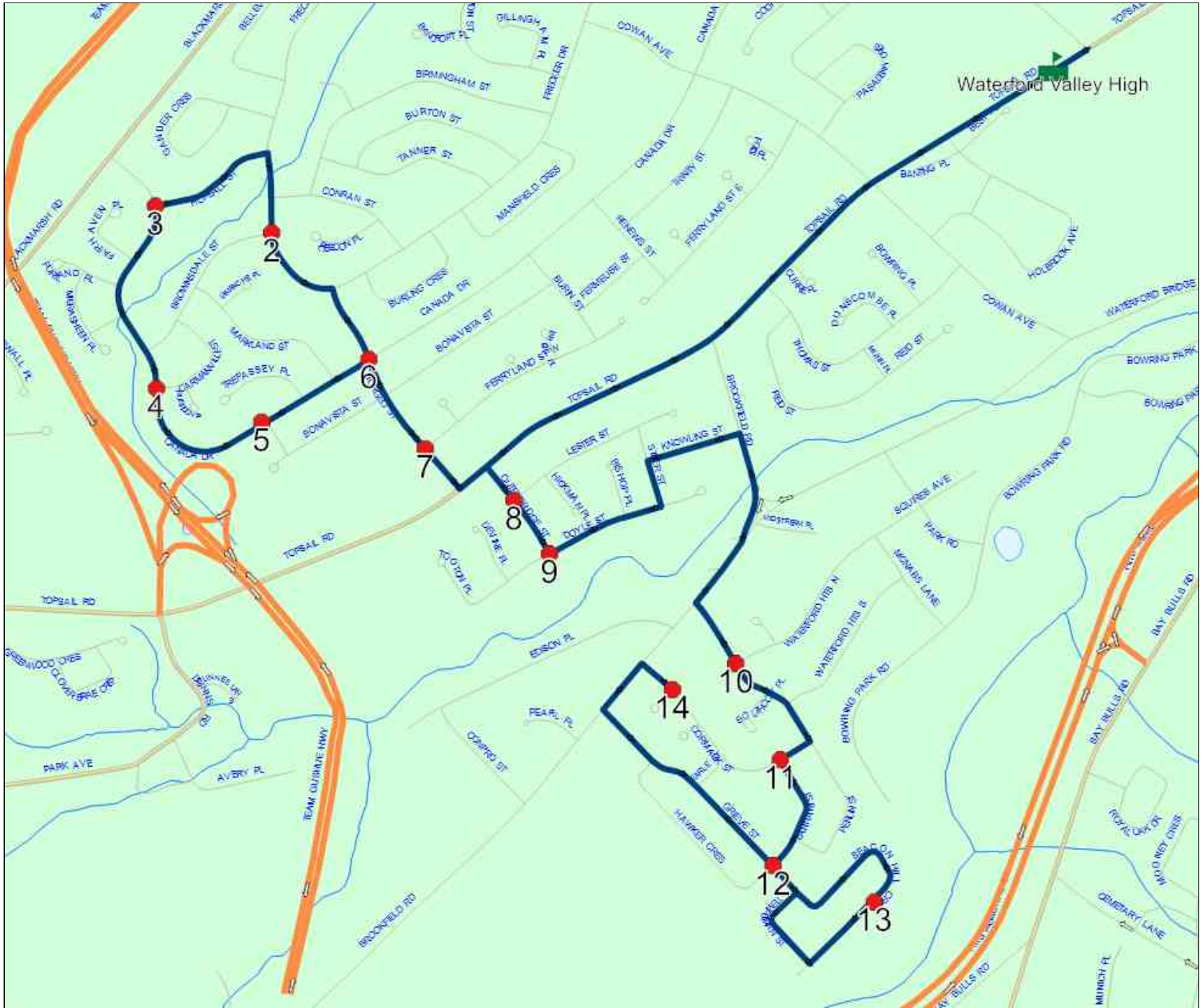

Route: 14-071-2 Run: 14-071-2 AM

Route: 14-071-2

Operator: Dave Gulliver Cabs Ltd.

Vehicle: 14-071-2

Description:

Schools: Waterford Valley High (489)

Run: 14-071-2 AM

Description:

Stops: 10

Start Time: 8:26 AM

End Time: 8:47 AM (21 min)

Schools: Waterford Valley High

#	Arrival	Departure	Description
1	8:26 AM	8:27 AM	OLD BAY BULLS RD & LONG BEACH ST
2	8:27 AM	8:28 AM	BAY BULLS RD & LONG BEACH ST
3	8:29 AM	8:30 AM	SKANES AVE & PURCELL ST
4		8:31 AM	MOGRIDGE ST & FAHEY ST
5	8:32 AM	8:33 AM	75 FAHEY ST
6		8:35 AM	OLD PETTY HARBOUR RD & SILVERTON ST
7	8:37 AM	8:38 AM	BAY BULLS RD & KILBRIDE AVE
8		8:39 AM	BAY BULLS RD & ROYAL OAK DR
9		8:40 AM	76 ROYAL OAK DR
10	8:45 AM	8:47 AM	Waterford Valley High Driveway

Ret: 2019-06-30

Route: 14-071-2 Run: 14-071-2 AM

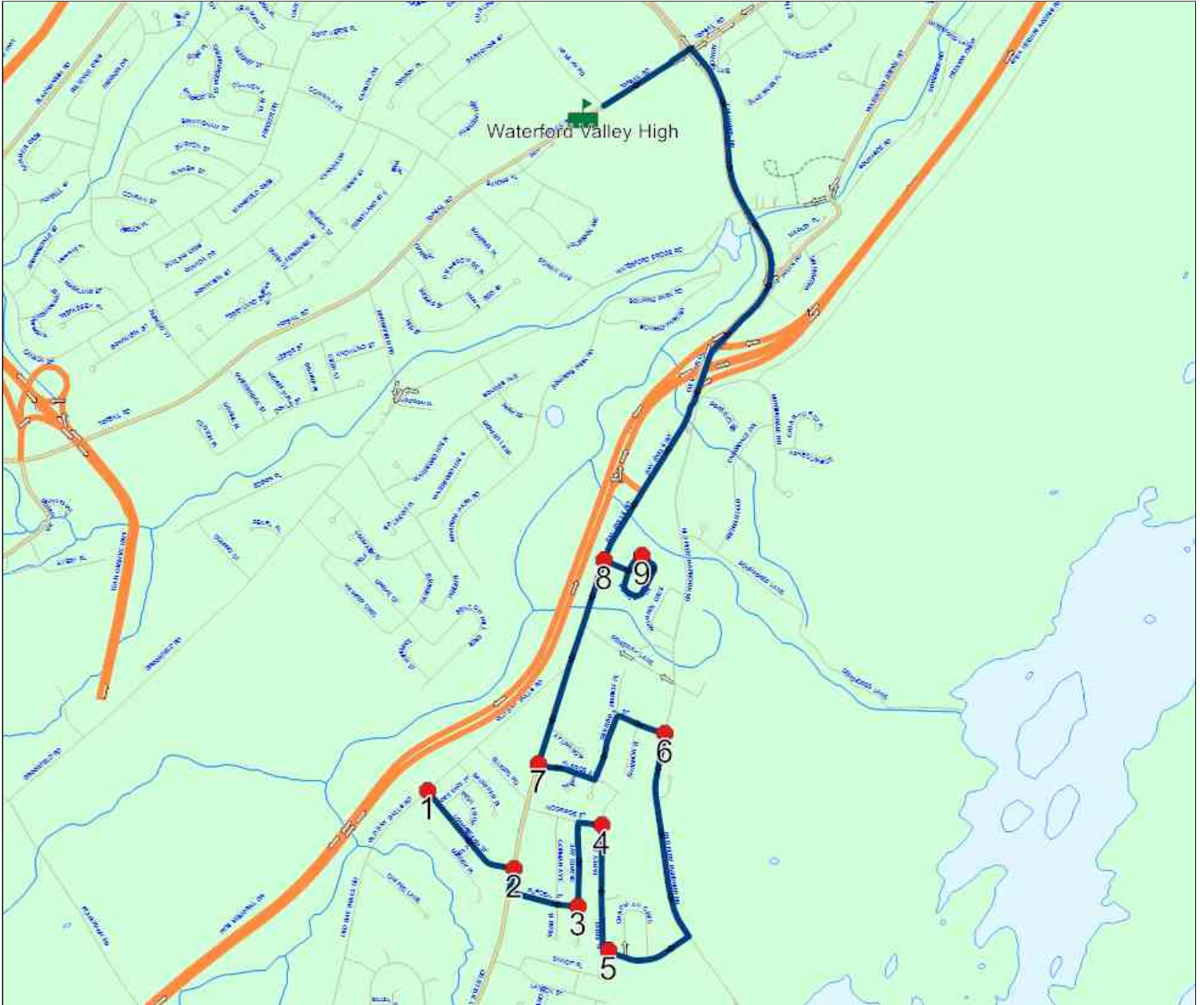

Route: 14-071-2 Run: 14-071-2 PM

Route: 14-071-2

Operator: Dave Gulliver Cabs Ltd.

Vehicle: 14-071-2

Description:

Schools: Waterford Valley High (489)

Run: 14-071-2 PM

Description:

Stops: 10

Start Time: 3:00 PM

End Time: 3:28 PM (28 min)

Schools: Waterford Valley High

#	Arrival	Departure	Description
1	3:00 PM	3:07 PM	Waterford Valley High Driveway
2	3:11 PM		BAY BULLS RD & ROYAL OAK DR
3	3:12 PM	3:13 PM	76 ROYAL OAK DR Ret: 2019-06-30
4	3:15 PM	3:16 PM	OLD BAY BULLS RD & LONG BEACH ST
5	3:17 PM	3:18 PM	BAY BULLS RD & LONG BEACH ST
6	3:19 PM	3:20 PM	SKANES AVE & PURCELL ST
7	3:21 PM	3:22 PM	MOGRIDGE ST & FAHEY ST
8	3:22 PM	3:23 PM	75 FAHEY ST
9	3:25 PM		OLD PETTY HARBOUR RD & SILVERTON ST
10	3:27 PM	3:28 PM	BAY BULLS RD & KILBRIDE AVE

Route: 14-071-2 Run: 14-071-2 PM

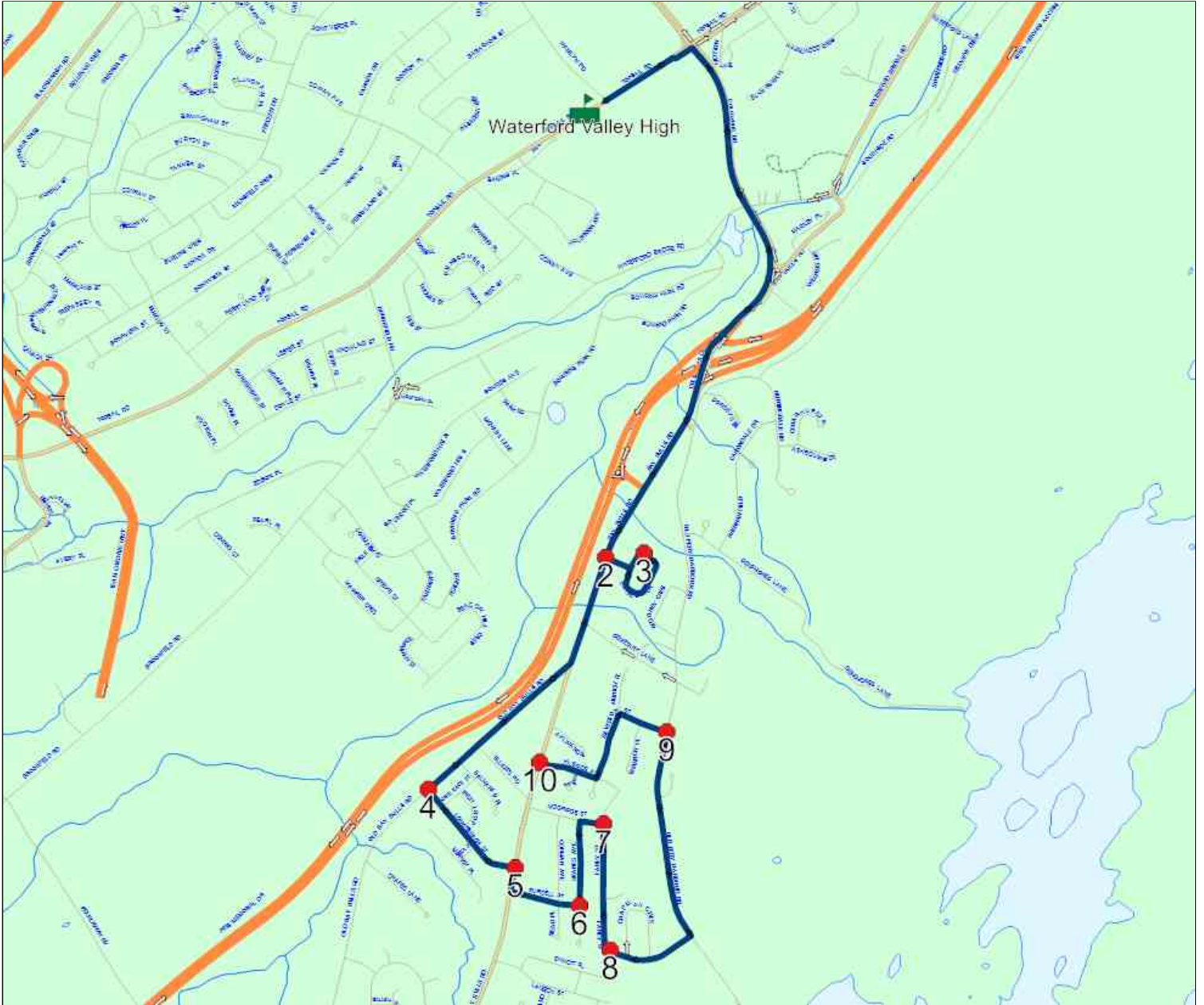

Route: 14-071-3 Run: 14-071-3 AM

Route: 14-071-3

Operator: Dave Gulliver Cabs Ltd.

Vehicle: 14-071-3

Description:

Schools: Waterford Valley High (489)

Run: 14-071-3 AM

Description:

Stops: 15

Start Time: 8:16 AM

End Time: 8:47 AM (31 min)

Schools: Waterford Valley High

#	Arrival	Departure	Description
1	8:16 AM	8:17 AM	75 OLD PETTY HARBOUR RD
2		8:18 AM	DENSMORES LANE & BRENNAN FIELD
3		8:19 AM	CARONDALE DR & STRATFORD PL
4		8:20 AM	HUNTINGDALE DR & CARONDALE DR
5		8:21 AM	12 HUNTINGDALE DR
6		8:26 AM	160 WATERFORD BRIDGE RD
7	8:27 AM	8:28 AM	WATERFORD BRIDGE RD & NOTTINGHAM DR
8	8:30 AM	8:31 AM	TOPSAIL RD & SHAW ST
9	8:31 AM	8:32 AM	TOPSAIL RD & AVALON TERR
10	8:32 AM	8:33 AM	TOPSAIL RD & MCLOUGHLAN ST
11	8:36 AM	8:37 AM	CORNWALL AVE & CORNWALL HTS
12		8:38 AM	CORNWALL AVE & O'REILLY ST
13		8:40 AM	51 GLENVIEW TERR
14		8:42 AM	ANSPACH ST & SPRATT PL
15	8:45 AM	8:47 AM	Waterford Valley High Driveway

Route: 14-071-3 Run: 14-071-3 PM

Route: 14-071-3

Operator: Dave Gulliver Cabs Ltd.

Vehicle: 14-071-3

Description:

Schools: Waterford Valley High (489)

Run: 14-071-3 PM

Description:

Stops: 15

Start Time: 3:00 PM

End Time: 3:39 PM (39 min)

Schools: Waterford Valley High

#	Arrival	Departure	Description
1	3:00 PM	3:07 PM	Waterford Valley High Driveway
2	3:10 PM	3:11 PM	ANSPACH ST & SPRATT PL
3	3:12 PM		51 GLENVIEW TERR
4	3:14 PM	3:15 PM	CORNWALL AVE & O'REILLY ST
5	3:15 PM	3:16 PM	CORNWALL AVE & CORNWALL HTS
6	3:17 PM	3:18 PM	TOPSAIL RD & SHAW ST
7	3:19 PM	3:20 PM	TOPSAIL RD & AVALON TERR
8	3:20 PM	3:21 PM	TOPSAIL RD & MCLOUGHLAN ST
9	3:25 PM	3:26 PM	WATERFORD BRIDGE RD & NOTTINGHAM DR
10	3:27 PM	3:28 PM	160 WATERFORD BRIDGE RD
11	3:33 PM	3:34 PM	12 HUNTINGDALE DR
12	3:34 PM	3:35 PM	HUNTINGDALE DR & CARONDALE DR
13	3:35 PM	3:36 PM	CARONDALE DR & STRATFORD PL
14	3:36 PM	3:37 PM	DENSMORES LANE & BRENNAN FIELD
15	3:38 PM	3:39 PM	75 OLD PETTY HARBOUR RD

Route: 14-071-3 Run: 14-071-3 PM

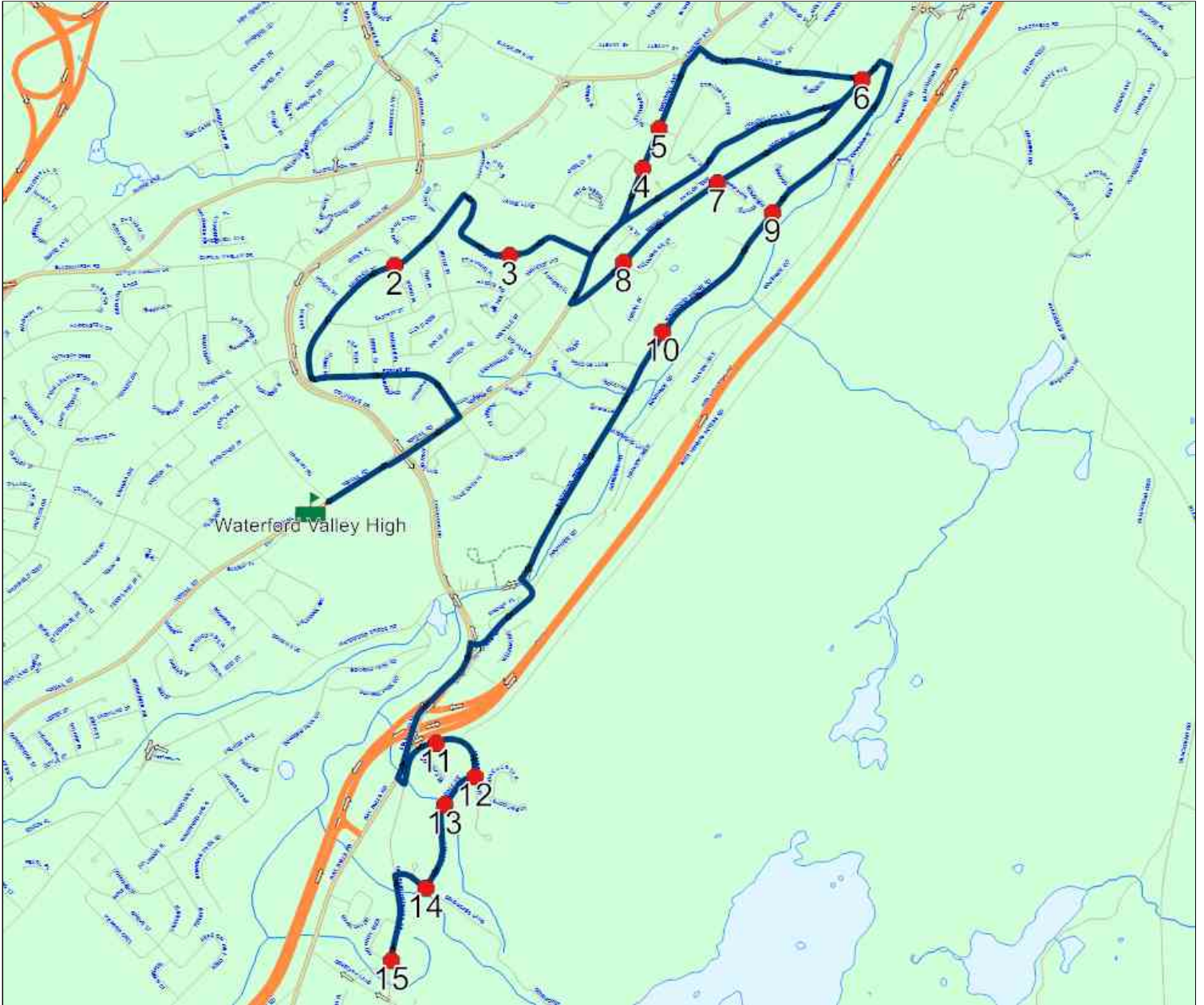

Route: 14-071-4 Run: 14-071-4 AM

Route: 14-071-4

Operator: Dave Gulliver Cabs Ltd.

Vehicle: 14-071-4

Description:

Schools: Waterford Valley High (489)

Run: 14-071-4 AM

Description:

Stops: 12

Start Time: 8:10 AM

End Time: 8:47 AM (38 min)

Schools: Waterford Valley High

#	Arrival	Departure	Description
1		8:10 AM	39 BLACKHEAD VILLAGE RD
2	8:11 AM	8:12 AM	1411 BLACKHEAD RD
3		8:13 AM	1340 BLACKHEAD RD
4	8:15 AM	8:16 AM	1254 BLACKHEAD RD
5	8:24 AM	8:25 AM	BLACKHEAD RD & BLACKHEAD CRES
6		8:26 AM	BLACKHEAD RD & WARFORD RD
7	8:27 AM	8:28 AM	WARFORD RD & LINEGAR AVE
8	8:30 AM	8:31 AM	JORDAN PL & DRUKEN CRES
9	8:33 AM	8:34 AM	CHAFE AVE & DILLON CRES
10		8:39 AM	590 SOUTHSIDE RD
11	8:40 AM	8:41 AM	SOUTHSIDE RD & WATERFORD LANE
12	8:45 AM	8:47 AM	Waterford Valley High Driveway

Route: 14-071-4 Run: 14-071-4 AM



Route: 14-071-4 Run: 14-071-4 PM

Route: 14-071-4

Operator: Dave Gulliver Cabs Ltd.

Vehicle: 14-071-4

Description:

Schools: Waterford Valley High (489)

Run: 14-071-4 PM

Description:

Stops: 12

Start Time: 3:00 PM

End Time: 3:44 PM (44 min)

Schools: Waterford Valley High

#	Arrival	Departure	Description
1	3:00 PM	3:07 PM	Waterford Valley High Driveway
2	3:11 PM		SOUTHSIDE RD & WATERFORD LANE
3	3:13 PM	3:14 PM	590 SOUTHSIDE RD
4	3:19 PM	3:20 PM	CHAFE AVE & DILLON CRES
5	3:20 PM	3:21 PM	JORDAN PL & DRUKEN CRES
6	3:24 PM	3:25 PM	WARFORD RD & LINEGAR AVE
7	3:26 PM	3:27 PM	BLACKHEAD RD & WARFORD RD
8	3:28 PM		BLACKHEAD RD & BLACKHEAD CRES
9	3:38 PM		1254 BLACKHEAD RD
10	3:40 PM	3:41 PM	1340 BLACKHEAD RD
11	3:42 PM	3:43 PM	1411 BLACKHEAD RD
12	3:44 PM		39 BLACKHEAD VILLAGE RD

Route: 14-071-4 Run: 14-071-4 PM

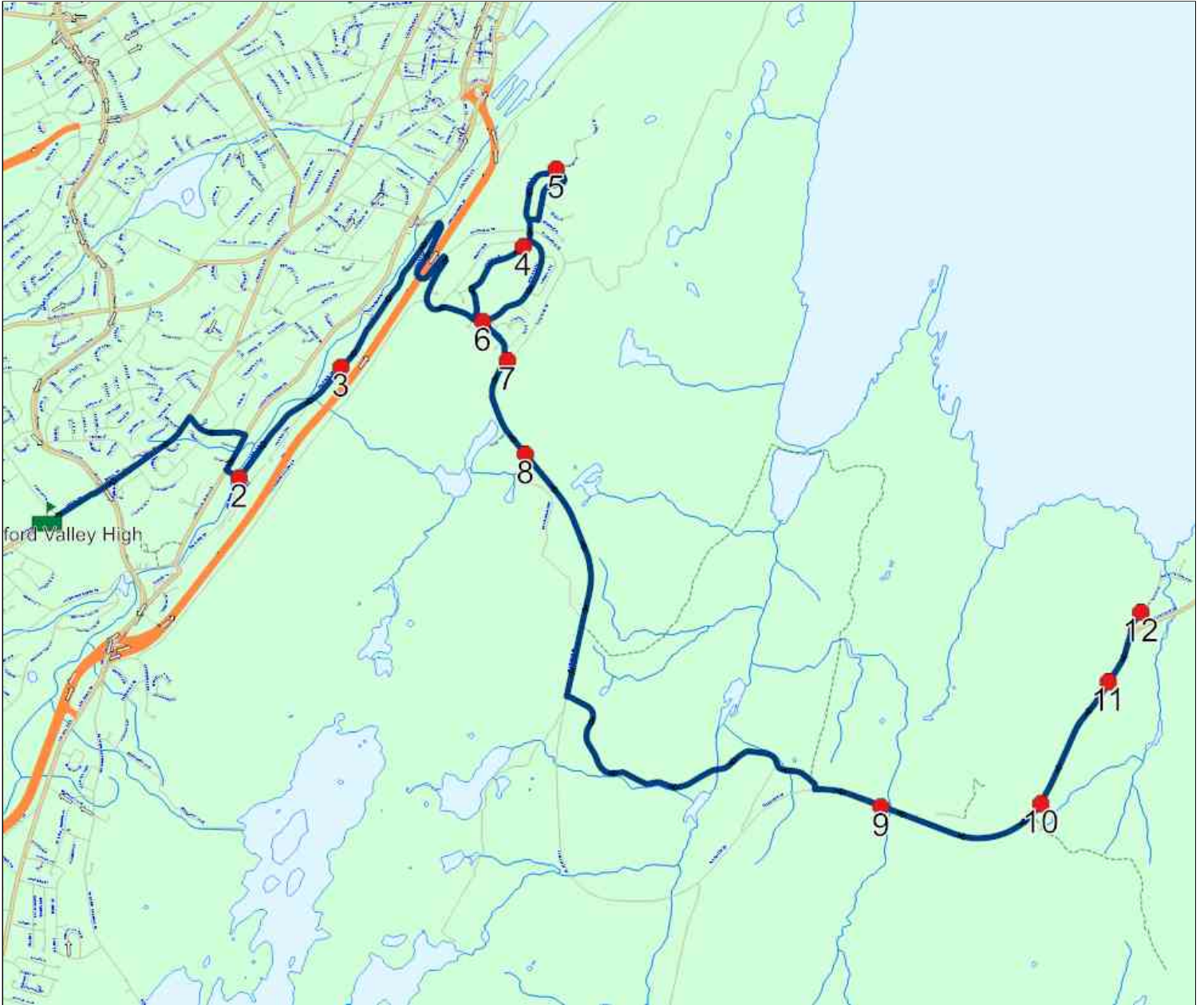

Route: 14-071-6 Run: 14-071-6 AM

Route: 14-071-6

Operator: Dave Gulliver Cabs Ltd.

Vehicle: 14-071-6

Description:

Schools: Waterford Valley High (489)

Run: 14-071-6 AM

Description:

Stops: 11

Start Time: 8:29 AM

End Time: 8:47 AM (19 min)

Schools: Waterford Valley High

#	Arrival	Departure	Description
1		8:29 AM	Blackmarsh Rd @ Burdell Pl
2	8:30 AM	8:31 AM	Harrington Dr @ Wabush Pl
3		8:33 AM	Creston Pl @ Point Leamington St
4		8:36 AM	Cherrington St @ Organ Pl
5	8:36 AM	8:37 AM	FRECKER DR & CHERRINGTON ST
6		8:38 AM	24 BELLEVUE CRES
7	8:39 AM	8:40 AM	FRECKER DR & GANDER CRES
8	8:40 AM	8:41 AM	FRECKER DR & CONRAN ST
9	8:41 AM	8:42 AM	191 FRECKER DR
10		8:42 AM	176 FRECKER DR
11	8:45 AM	8:47 AM	Waterford Valley High Driveway

Route: 14-071-6 Run: 14-071-6 AM

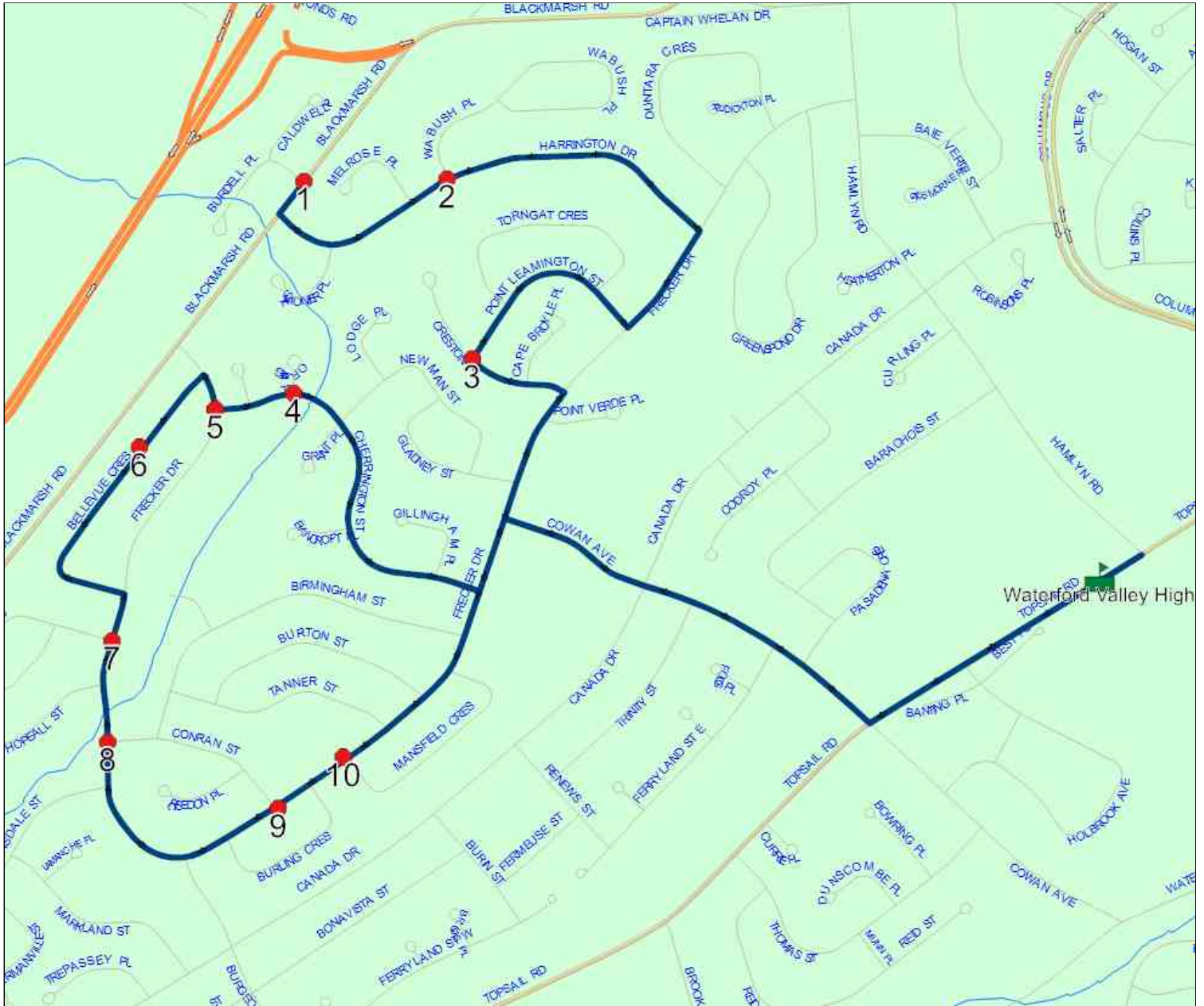

Route: 14-071-6 Run: 14-071-6 PM

Route: 14-071-6

Operator: Dave Gulliver Cabs Ltd.

Vehicle: 14-071-6

Description:

Schools: Waterford Valley High (489)

Run: 14-071-6 PM

Description:

Stops: 11

Start Time: 3:00 PM

End Time: 3:25 PM (25 min)

Schools: Waterford Valley High

#	Arrival	Departure	Description
1	3:00 PM	3:07 PM	Waterford Valley High Driveway
2	3:10 PM		176 FRECKER DR
3	3:10 PM	3:11 PM	191 FRECKER DR
4	3:12 PM		FRECKER DR & CONRAN ST
5	3:13 PM		FRECKER DR & GANDER CRES
6	3:14 PM	3:15 PM	24 BELLEVUE CRES
7	3:15 PM	3:16 PM	FRECKER DR & CHERRINGTON ST
8	3:17 PM		Cherrington St @ Organ PI
9	3:20 PM		Creston PI @ Point Leamington St
10	3:23 PM	3:24 PM	Harrington Dr @ Wabush PI
11	3:24 PM	3:25 PM	Blackmarsh Rd @ Burdell PI

Route: 14-071-6 Run: 14-071-6 PM

