

**Route: 14-071-1 Run: 14-071-1 AM**

**Route:** 14-071-1

**Operator:** Dave Gulliver Cabs Ltd.

**Vehicle:** 14-071-1

**Description:**

**Schools:** Waterford Valley High (489)

**Run:** 14-071-1 AM

**Description:**

**Stops:** 13

**Start Time:** 8:21 AM

**End Time:** 8:47 AM (27 min)

**Schools:** Waterford Valley High

#	Arrival	Departure	Description
1		8:21 AM	OLD BAY BULLS RD & LONG BEACH ST
2	8:22 AM	8:23 AM	OLD BAY BULLS RD & ROSEMARKIE ST
3		8:24 AM	GLENLONAN ST & GALASHIELS PL
4		8:25 AM	GLENLONAN ST & LAGGAN PL
5	8:27 AM	8:28 AM	OLD BAY BULLS RD & WALSHS LANE
6		8:29 AM	OLD BAY BULLS RD & BAY BULLS RD
7	8:31 AM	8:32 AM	19 VALLEYVIEW RD
8		8:33 AM	CAPPAHAYDEN ST & ST SHOTTS PL
9		8:35 AM	BAY BULLS RD & GRIFFINS LANE
10		8:36 AM	LANNON ST & SINNOTT PL
11	8:37 AM	8:38 AM	IRELAND ST & COURTNEY ST
12	8:39 AM	8:40 AM	BAY BULLS RD & LONG BEACH ST
13	8:45 AM	8:47 AM	Waterford Valley High Driveway

Route: 14-071-1 Run: 14-071-1 AM

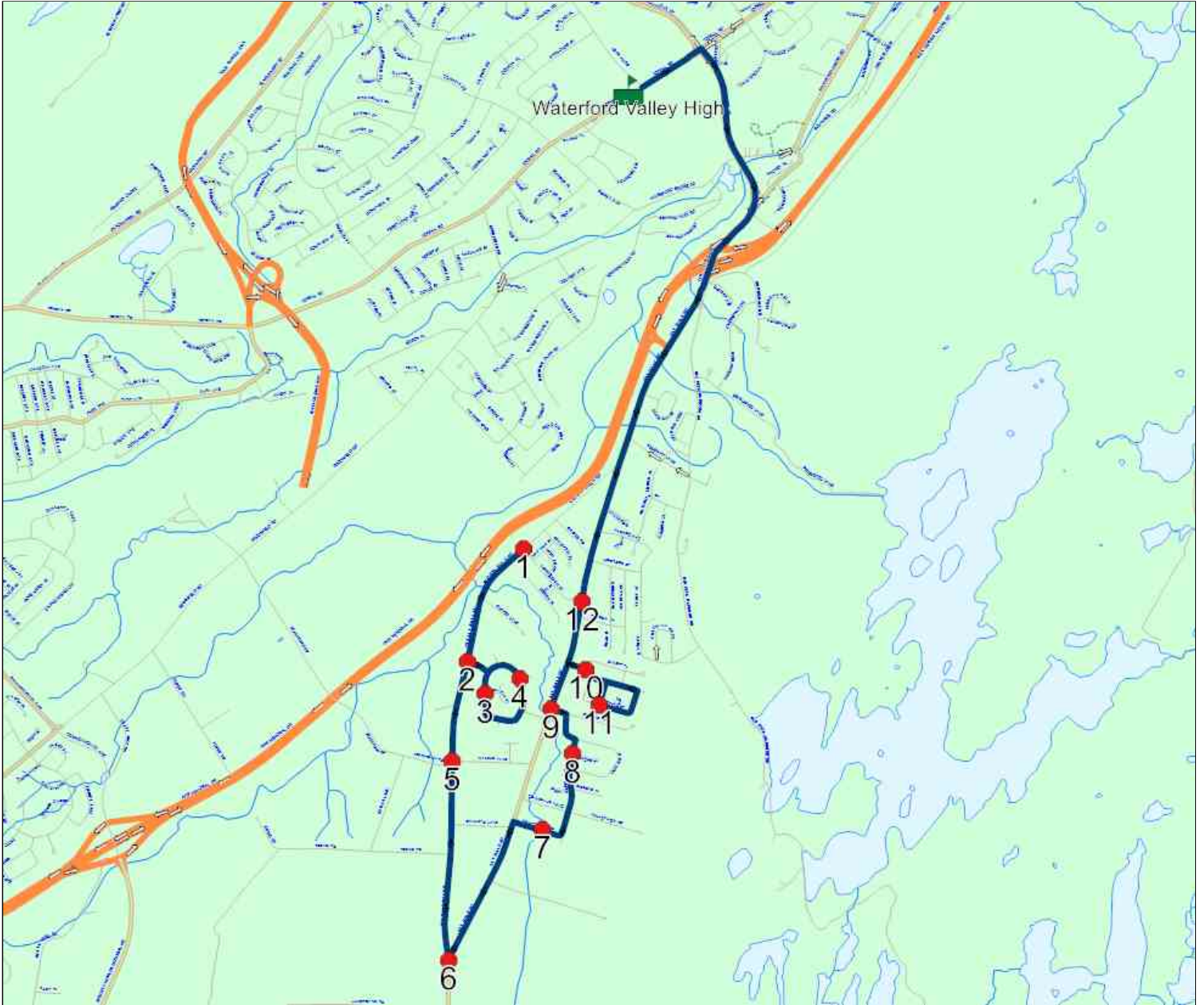

**Route: 14-071-1 Run: 14-071-1 PM**

**Route:** 14-071-1

**Operator:** Dave Gulliver Cabs Ltd.

**Vehicle:** 14-071-1

**Description:**

**Schools:** Waterford Valley High (489)

**Run:** 14-071-1 PM

**Description:**

**Stops:** 13

**Start Time:** 3:00 PM

**End Time:** 3:32 PM (32 min)

**Schools:** Waterford Valley High

#	Arrival	Departure	Description
1	3:00 PM	3:07 PM	Waterford Valley High Driveway
2	3:12 PM		BAY BULLS RD & LONG BEACH ST
3	3:13 PM	3:14 PM	LANNON ST & SINNOTT PL
4	3:15 PM		IRELAND ST & COURTNEY ST
5	3:17 PM	3:18 PM	BAY BULLS RD & GRIFFINS LANE
6	3:19 PM	3:20 PM	CAPPAHAYDEN ST & ST SHOTTS PL
7	3:21 PM		19 VALLEYVIEW RD
8	3:23 PM		OLD BAY BULLS RD & BAY BULLS RD
9	3:25 PM		OLD BAY BULLS RD & WALSHS LANE
10	3:27 PM	3:28 PM	GLENLONAN ST & LAGGAN PL
11	3:29 PM		GLENLONAN ST & GALASHIELS PL
12	3:30 PM	3:31 PM	OLD BAY BULLS RD & ROSEMARKIE ST
13	3:32 PM		OLD BAY BULLS RD & LONG BEACH ST

Route: 14-071-1 Run: 14-071-1 PM

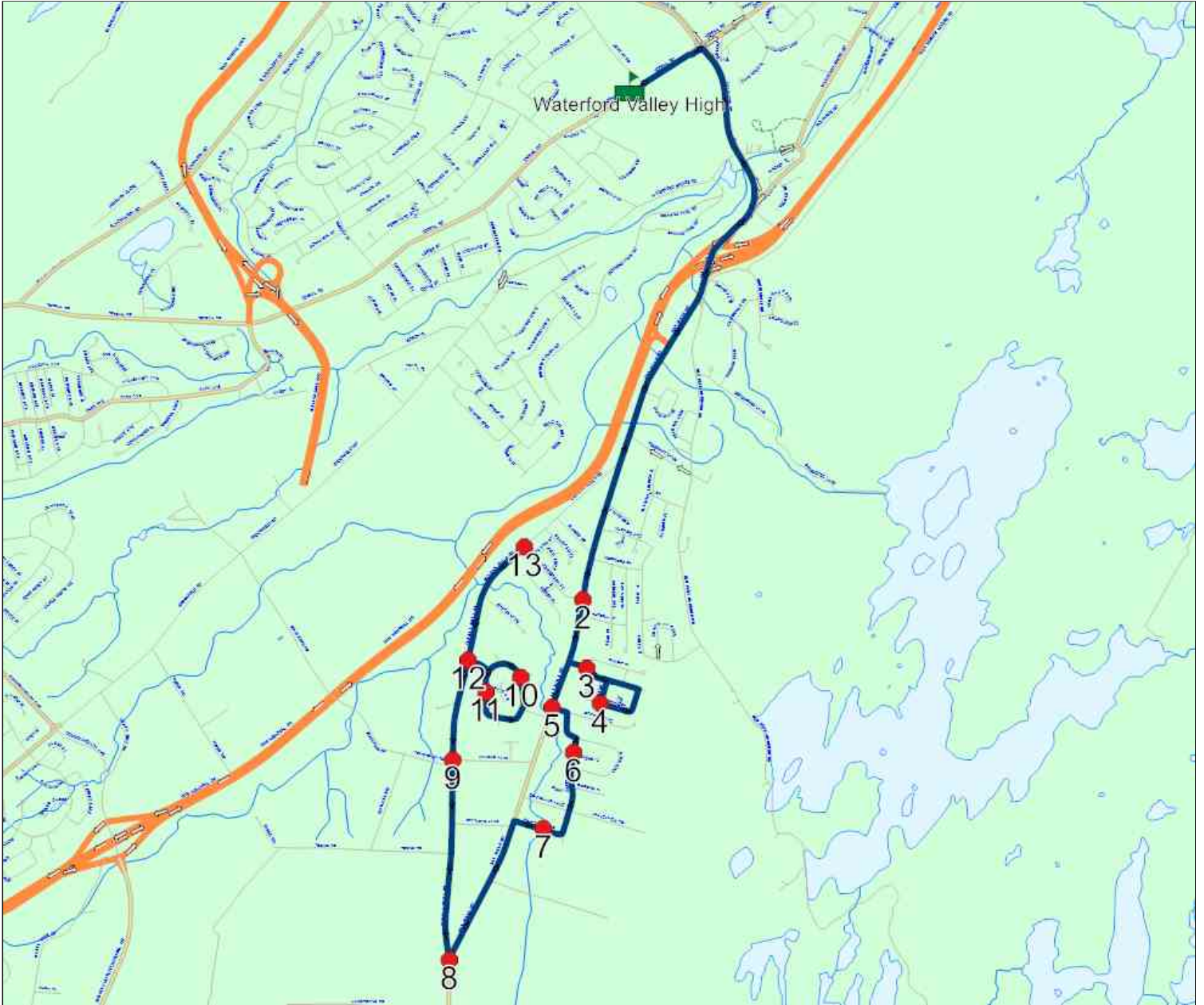

## Route: 14-071-11 Run: 14-071-11 AM

**Route:** 14-071-11

**Operator:** Dave Gulliver Cabs Ltd.

**Vehicle:** 14-071-11

**Description:**

**Schools:** Waterford Valley High (489)

**Run:** 14-071-11 AM

**Description:**

**Stops:** 12

**Start Time:** 8:21 AM

**End Time:** 8:47 AM (26 min)

**Schools:** Waterford Valley High

#	Arrival	Departure	Description
1	8:21 AM	8:22 AM	PEARLTOWN RD & DOYLES LANE
2		8:22 AM	65 PEARLTOWN RD
3	8:26 AM	8:27 AM	EDISON PL & CONPRO ST
4		8:28 AM	32 EDISON PL
5	8:29 AM	8:30 AM	CORMACK ST & DICKINSON PL
6		8:31 AM	GRIEVE ST & EARHART ST
7		8:33 AM	55 BEACON HILL CRES
8	8:34 AM	8:35 AM	EARHART ST & CORMACK ST
9		8:36 AM	PERLIN ST & WATERFORD HTS N
10		8:40 AM	DOYLE ST & OUTERBRIDGE ST
11		8:41 AM	OUTERBRIDGE ST & LESTER ST
12	8:45 AM	8:47 AM	Waterford Valley High Driveway

Route: 14-071-11 Run: 14-071-11 AM

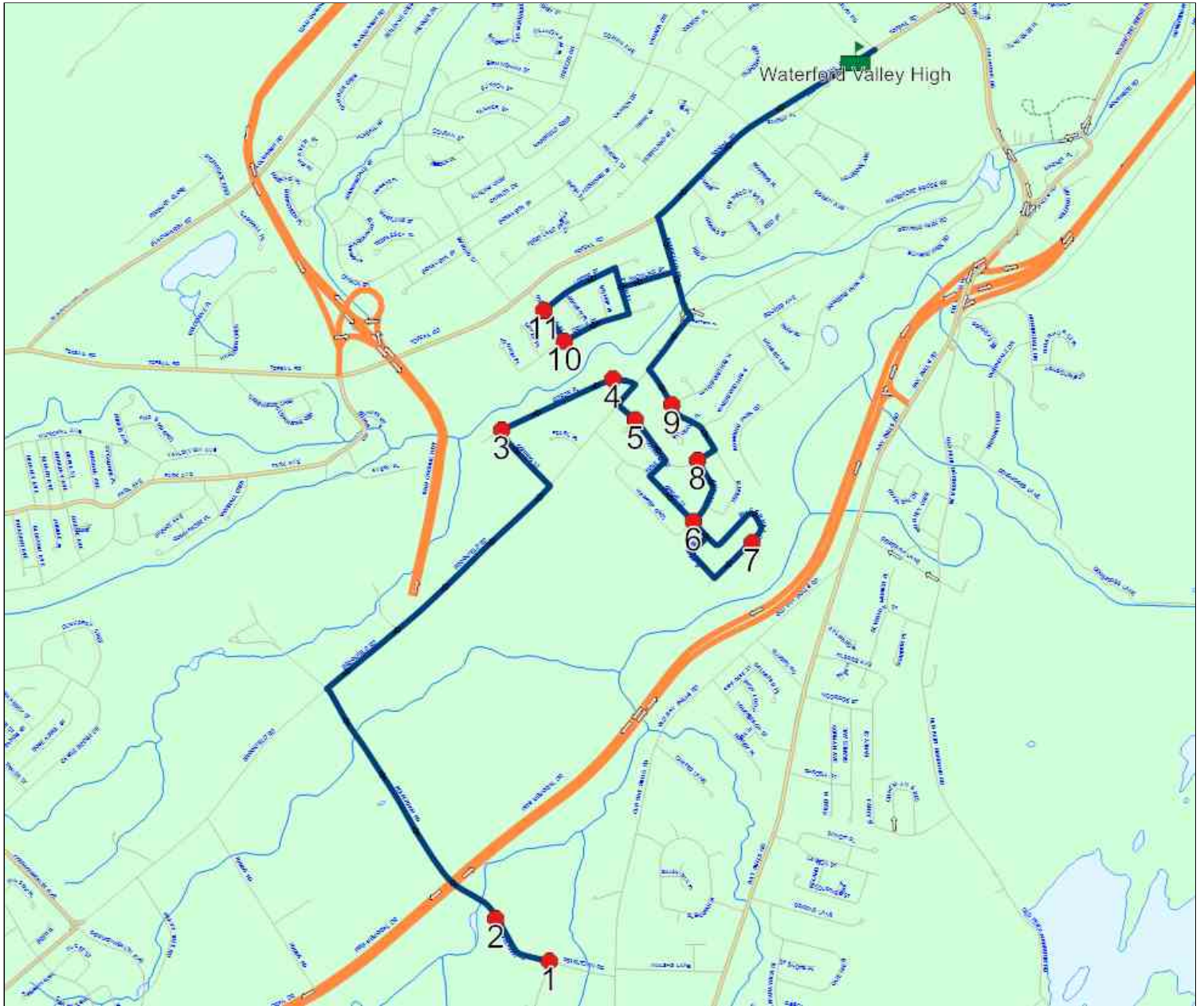

**Route: 14-071-11 Run: 14-071-11 PM**

**Route:** 14-071-11

**Operator:** Dave Gulliver Cabs Ltd.

**Vehicle:** 14-071-11

**Description:**

**Schools:** Waterford Valley High (489)

**Run:** 14-071-11 PM

**Description:**

**Stops:** 12

**Start Time:** 3:00 PM

**End Time:** 3:31 PM (31 min)

**Schools:** Waterford Valley High

#	Arrival	Departure	Description
1	3:00 PM	3:07 PM	Waterford Valley High Driveway
2	3:09 PM	3:10 PM	OUTERBRIDGE ST & LESTER ST
3	3:10 PM	3:11 PM	DOYLE ST & OUTERBRIDGE ST
4	3:14 PM	3:15 PM	PERLIN ST & WATERFORD HTS N
5	3:15 PM	3:16 PM	EARHART ST & CORMACK ST
6	3:17 PM		GRIEVE ST & EARHART ST
7	3:18 PM	3:19 PM	55 BEACON HILL CRES
8	3:22 PM		CORMACK ST & DICKINSON PL
9	3:23 PM	3:24 PM	32 EDISON PL
10	3:24 PM	3:25 PM	EDISON PL & CONPRO ST
11	3:29 PM	3:30 PM	65 PEARLTOWN RD
12	3:30 PM	3:31 PM	PEARLTOWN RD & DOYLES LANE

Route: 14-071-11 Run: 14-071-11 PM

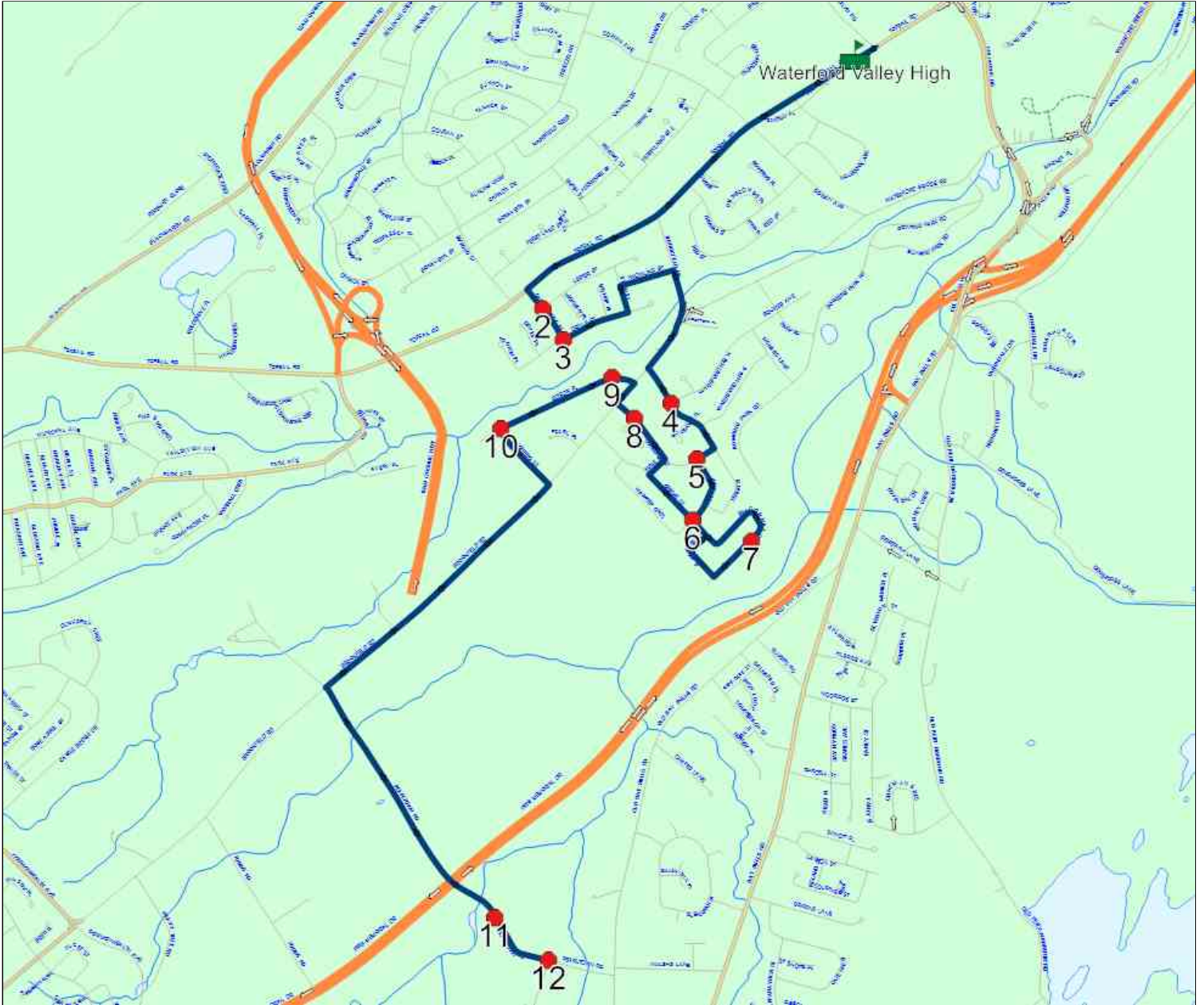



**Route: 14-071-2 Run: 14-071-2 AM**

**Route:** 14-071-2

**Operator:** Dave Gulliver Cabs Ltd.

**Vehicle:** 14-071-2

**Description:**

**Schools:** Waterford Valley High (489)

**Run:** 14-071-2 AM

**Description:**

**Stops:** 9

**Start Time:** 8:29 AM

**End Time:** 8:47 AM (18 min)

**Schools:** Waterford Valley High

#	Arrival	Departure	Description
1	8:29 AM	8:30 AM	OLD PETTY HARBOUR RD & SILVERTON ST
2	8:31 AM	8:32 AM	75 FAHEY ST
3	8:32 AM	8:33 AM	MOGRIDGE ST & FAHEY ST
4		8:35 AM	SKANES AVE & PURCELL ST
5		8:36 AM	BAY BULLS RD & PURCELL ST
6	8:37 AM	8:38 AM	BAY BULLS RD & KILBRIDE AVE
7		8:39 AM	BAY BULLS RD & ROYAL OAK DR
8		8:40 AM	76 ROYAL OAK DR
9	8:45 AM	8:47 AM	Waterford Valley High Driveway

Ret: 2019-06-30

Route: 14-071-2 Run: 14-071-2 AM

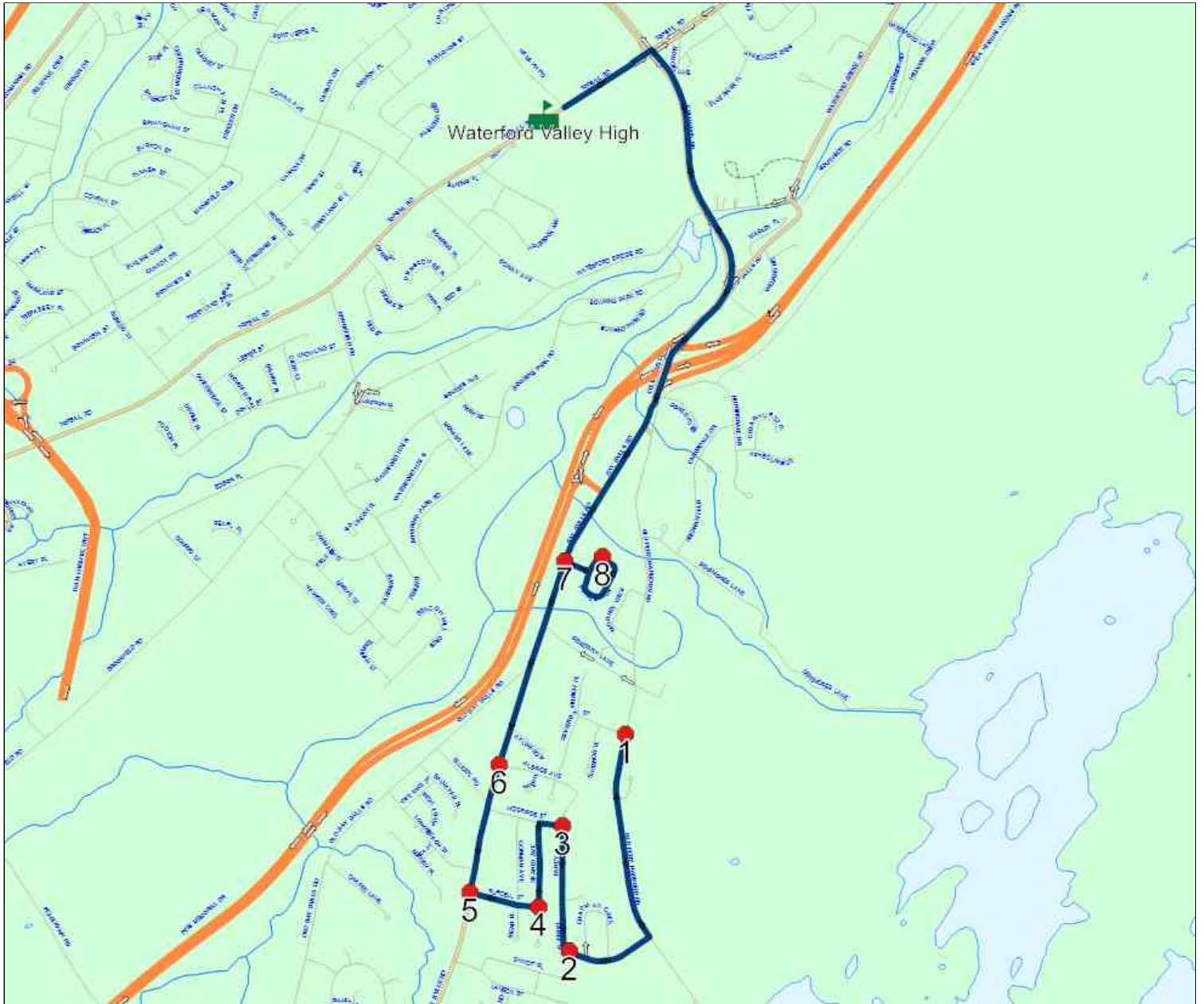

**Route: 14-071-2 Run: 14-071-2 PM**

**Route:** 14-071-2

**Operator:** Dave Gulliver Cabs Ltd.

**Vehicle:** 14-071-2

**Description:**

**Schools:** Waterford Valley High (489)

**Run:** 14-071-2 PM

**Description:**

**Stops:** 9

**Start Time:** 3:00 PM

**End Time:** 3:24 PM (24 min)

**Schools:** Waterford Valley High

#	Arrival	Departure	Description
1	3:00 PM	3:07 PM	Waterford Valley High Driveway
2	3:12 PM		76 ROYAL OAK DR <span style="float: right;">Ret: 2019-06-30</span>
3	3:13 PM		BAY BULLS RD & ROYAL OAK DR
4	3:15 PM		BAY BULLS RD & KILBRIDE AVE
5	3:16 PM		BAY BULLS RD & PURCELL ST
6	3:17 PM	3:18 PM	SKANES AVE & PURCELL ST
7	3:19 PM	3:20 PM	MOGRIDGE ST & FAHEY ST
8	3:21 PM	3:22 PM	75 FAHEY ST
9	3:23 PM	3:24 PM	OLD PETTY HARBOUR RD & SILVERTON ST



**Route: 14-071-3 Run: 14-071-3 AM**

**Route:** 14-071-3

**Operator:** Dave Gulliver Cabs Ltd.

**Vehicle:** 14-071-3

**Description:**

**Schools:** Waterford Valley High (489)

**Run:** 14-071-3 AM

**Description:**

**Stops:** 15

**Start Time:** 8:16 AM

**End Time:** 8:47 AM (31 min)

**Schools:** Waterford Valley High

#	Arrival	Departure	Description
1	8:16 AM	8:17 AM	75 OLD PETTY HARBOUR RD
2		8:18 AM	DENSMORES LANE & BRENNAN FIELD
3	8:19 AM	8:20 AM	CARONDALE DR & STRATFORD PL
4		8:20 AM	HUNTINGDALE DR & CARONDALE DR
5	8:21 AM	8:22 AM	12 HUNTINGDALE DR
6		8:25 AM	SOUTHSIDE RD & WATERFORD LANE
7		8:27 AM	590 SOUTHSIDE RD
8	8:31 AM	8:32 AM	WATERFORD BRIDGE RD & NOTTINGHAM DR
9		8:33 AM	160 WATERFORD BRIDGE RD
10	8:35 AM	8:36 AM	TOPSAIL RD & MCLOUGHLAN ST
11	8:36 AM	8:37 AM	TOPSAIL RD & AVALON TERR
12	8:37 AM	8:38 AM	TOPSAIL RD & SHAW ST
13	8:40 AM	8:41 AM	CORNWALL AVE & CORNWALL HTS
14	8:41 AM	8:42 AM	CORNWALL AVE & O'REILLY ST
15	8:45 AM	8:47 AM	Waterford Valley High Driveway

Route: 14-071-3 Run: 14-071-3 AM

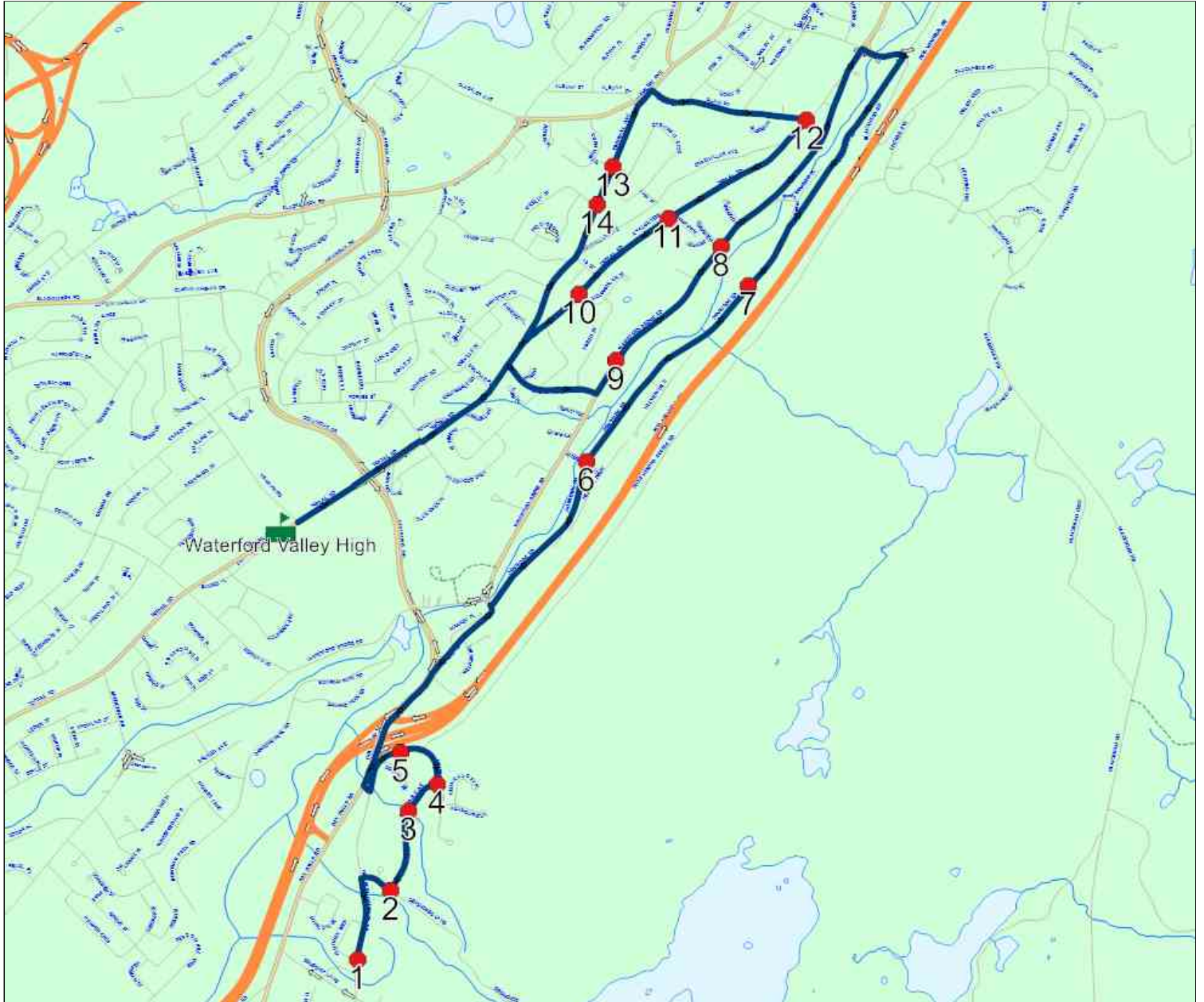

**Route: 14-071-3 Run: 14-071-3 PM**

**Route:** 14-071-3

**Operator:** Dave Gulliver Cabs Ltd.

**Vehicle:** 14-071-3

**Description:**

**Schools:** Waterford Valley High (489)

**Run:** 14-071-3 PM

**Description:**

**Stops:** 15

**Start Time:** 3:00 PM

**End Time:** 3:37 PM (37 min)

**Schools:** Waterford Valley High

#	Arrival	Departure	Description
1	3:00 PM	3:07 PM	Waterford Valley High Driveway
2	3:10 PM	3:11 PM	CORNWALL AVE & O'REILLY ST
3	3:11 PM	3:12 PM	CORNWALL AVE & CORNWALL HTS
4	3:13 PM	3:14 PM	TOPSAIL RD & SHAW ST
5	3:15 PM	3:16 PM	TOPSAIL RD & AVALON TERR
6	3:16 PM	3:17 PM	TOPSAIL RD & M'CLOUGHLAN ST
7	3:19 PM	3:20 PM	160 WATERFORD BRIDGE RD
8	3:21 PM		WATERFORD BRIDGE RD & NOTTINGHAM DR
9	3:25 PM		590 SOUTHSIDE RD
10	3:26 PM	3:27 PM	SOUTHSIDE RD & WATERFORD LANE
11	3:32 PM		12 HUNTINGDALE DR
12	3:32 PM	3:33 PM	HUNTINGDALE DR & CARONDALE DR
13	3:33 PM	3:34 PM	CARONDALE DR & STRATFORD PL
14	3:34 PM	3:35 PM	DENSMORES LANE & BRENNAN FIELD
15	3:37 PM		75 OLD PETTY HARBOUR RD

Route: 14-071-3 Run: 14-071-3 PM

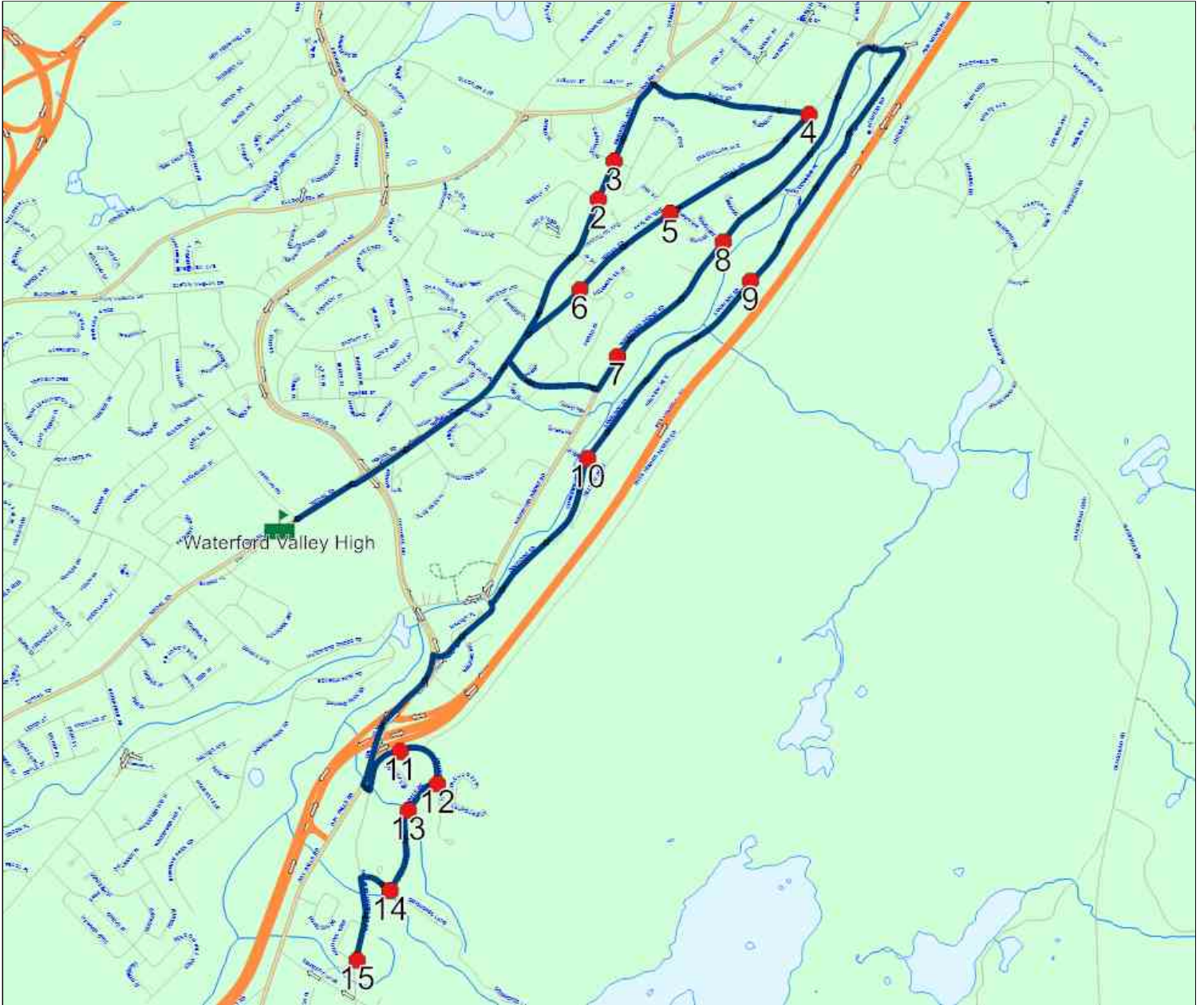



**Route: 14-071-4 Run: 14-071-4 AM**

**Route:** 14-071-4

**Operator:** Dave Gulliver Cabs Ltd.

**Vehicle:** 14-071-4

**Description:**

**Schools:** Waterford Valley High (489)

**Run:** 14-071-4 AM

**Description:**

**Stops:** 10

**Start Time:** 8:12 AM

**End Time:** 8:47 AM (35 min)

**Schools:** Waterford Valley High

#	Arrival	Departure	Description
1	8:12 AM	8:13 AM	39 BLACKHEAD VILLAGE RD
2		8:14 AM	1411 BLACKHEAD RD
3		8:16 AM	1340 BLACKHEAD RD
4		8:18 AM	1254 BLACKHEAD RD
5		8:27 AM	BLACKHEAD RD & BLACKHEAD CRES
6	8:28 AM	8:29 AM	BLACKHEAD RD & WARFORD RD
7		8:30 AM	WARFORD RD & LINEGAR AVE
8		8:33 AM	JORDAN PL & DRUKEN CRES
9	8:35 AM	8:36 AM	CHAFE AVE & DILLON CRES
10	8:45 AM	8:47 AM	Waterford Valley High Driveway

Route: 14-071-4 Run: 14-071-4 AM

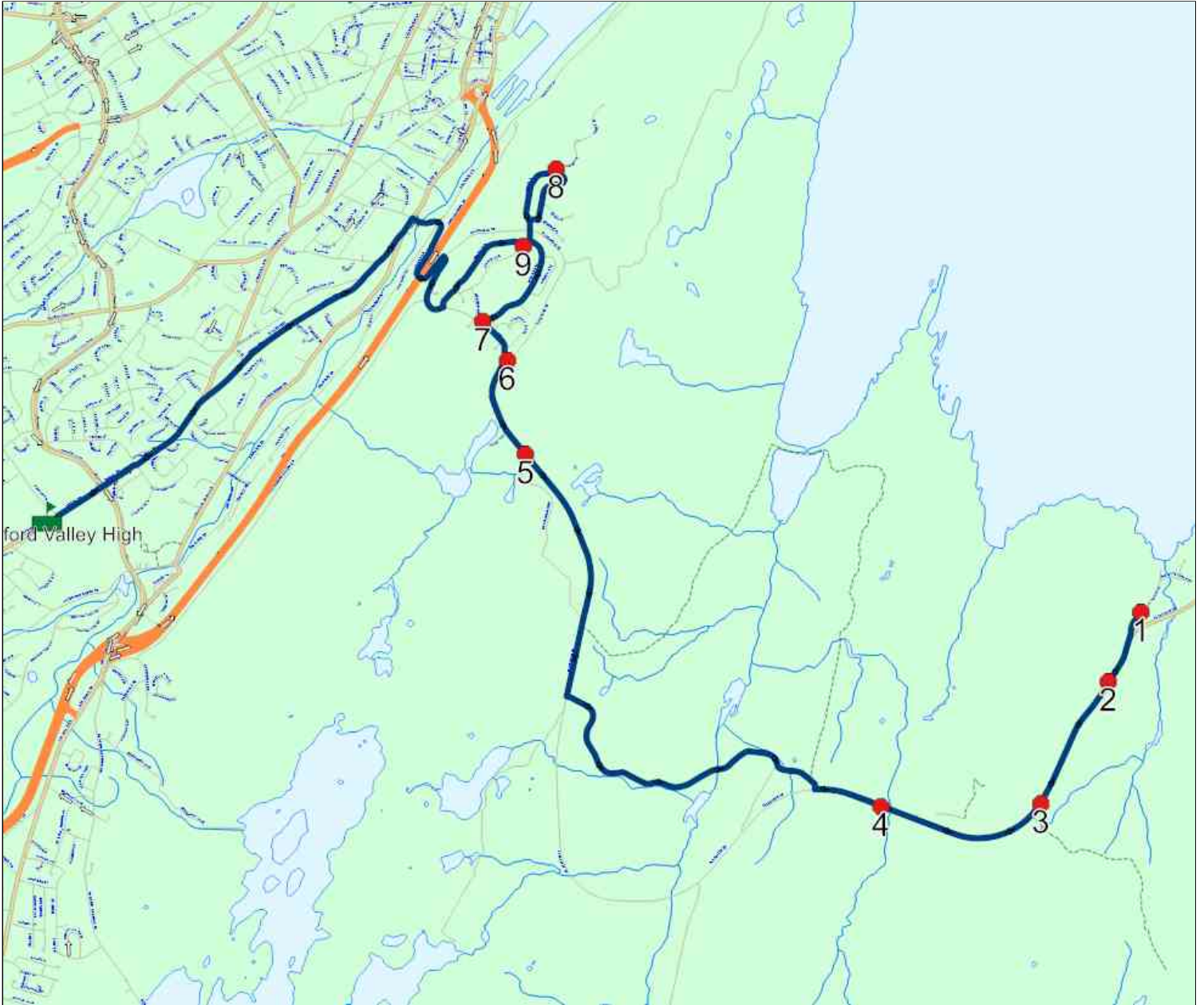

**Route: 14-071-4 Run: 14-071-4 PM**

**Route:** 14-071-4

**Operator:** Dave Gulliver Cabs Ltd.

**Vehicle:** 14-071-4

**Description:**

**Schools:** Waterford Valley High (489)

**Run:** 14-071-4 PM

**Description:**

**Stops:** 10

**Start Time:** 3:00 PM

**End Time:** 3:41 PM (41 min)

**Schools:** Waterford Valley High

#	Arrival	Departure	Description
1	3:00 PM	3:07 PM	Waterford Valley High Driveway
2	3:15 PM	3:16 PM	CHAFE AVE & DILLON CRES
3	3:17 PM	3:18 PM	JORDAN PL & DRUKEN CRES
4	3:21 PM	3:22 PM	WARFORD RD & LINEGAR AVE
5	3:23 PM	3:24 PM	BLACKHEAD RD & WARFORD RD
6	3:25 PM		BLACKHEAD RD & BLACKHEAD CRES
7	3:34 PM	3:35 PM	1254 BLACKHEAD RD
8	3:37 PM	3:38 PM	1340 BLACKHEAD RD
9	3:39 PM	3:40 PM	1411 BLACKHEAD RD
10	3:41 PM		39 BLACKHEAD VILLAGE RD

Route: 14-071-4 Run: 14-071-4 PM

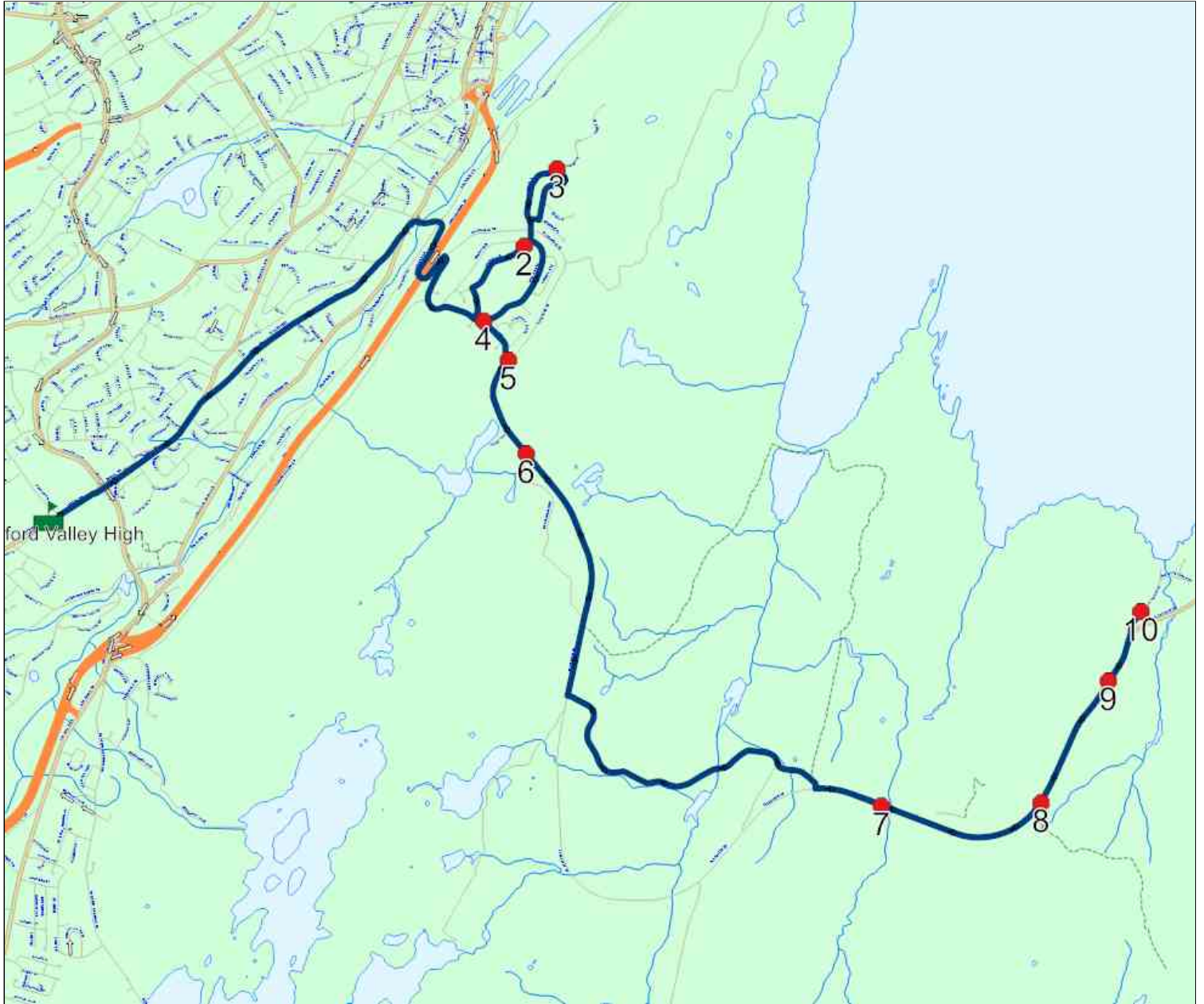

## Route: 14-071-6 Run: 14-071-6 AM

**Route:** 14-071-6

**Operator:** Dave Gulliver Cabs Ltd.

**Vehicle:** 14-071-6

**Description:**

**Schools:** Waterford Valley High (489)

**Run:** 14-071-6 AM

**Description:**

**Stops:** 10

**Start Time:** 8:25 AM

**End Time:** 8:47 AM (22 min)

**Schools:** Waterford Valley High

#	Arrival	Departure	Description
1		8:25 AM	51 GLENVIEW TERR
2		8:27 AM	ANSPACH ST & SPRATT PL
3	8:30 AM	8:31 AM	Blackmarsh Rd @ Burdell PI
4	8:32 AM	8:33 AM	Harrington Dr @ Wabush PI
5		8:35 AM	Creston PI @ Point Leamington St
6	8:37 AM	8:38 AM	Cherrington St @ Organ PI
7	8:38 AM	8:39 AM	FRECKER DR & CHERRINGTON ST
8		8:40 AM	24 BELLEVUE CRES
9	8:41 AM	8:42 AM	FRECKER DR & GANDER CRES
10	8:45 AM	8:47 AM	Waterford Valley High Driveway

Route: 14-071-6 Run: 14-071-6 AM



**Route: 14-071-6 Run: 14-071-6 PM**

**Route:** 14-071-6

**Operator:** Dave Gulliver Cabs Ltd.

**Vehicle:** 14-071-6

**Description:**

**Schools:** Waterford Valley High (489)

**Run:** 14-071-6 PM

**Description:**

**Stops:** 10

**Start Time:** 3:00 PM

**End Time:** 3:29 PM (29 min)

**Schools:** Waterford Valley High

#	Arrival	Departure	Description
1	3:00 PM	3:07 PM	Waterford Valley High Driveway
2	3:10 PM	3:11 PM	FRECKER DR & GANDER CRES
3	3:12 PM	3:13 PM	24 BELLEVUE CRES
4	3:13 PM	3:14 PM	FRECKER DR & CHERRINGTON ST
5	3:15 PM		Cherrington St @ Organ PI
6	3:18 PM		Creston PI @ Point Leamington St
7	3:21 PM	3:22 PM	Harrington Dr @ Wabush PI
8	3:22 PM	3:23 PM	Blackmarsh Rd @ Burdell PI
9	3:26 PM	3:27 PM	ANSPACH ST & SPRATT PL
10	3:28 PM	3:29 PM	51 GLENVIEW TERR





## Route: 14-071-8 Run: 14-071-8 AM

**Route:** 14-071-8

**Operator:** Dave Gulliver Cabs Ltd.

**Vehicle:** 14-071-8

**Description:**

**Schools:** Waterford Valley High (489)

**Run:** 14-071-8 AM

**Description:**

**Stops:** 10

**Start Time:** 8:33 AM

**End Time:** 8:47 AM (14 min)

**Schools:** Waterford Valley High

#	Arrival	Departure	Description
1	8:33 AM	8:34 AM	FERRYLAND ST W & BURGEO ST
2	8:34 AM	8:35 AM	CANADA DR & BURGEO ST
3		8:36 AM	230 CANADA DR
4	8:36 AM	8:37 AM	CANADA DR & CARMANVILLE ST
5	8:37 AM	8:38 AM	HOPEALL ST & CANADA DR
6	8:39 AM	8:40 AM	FRECKER DR & CONRAN ST
7	8:40 AM	8:41 AM	FRECKER DR & BROWNSDALE ST
8	8:41 AM	8:42 AM	191 FRECKER DR
9		8:42 AM	176 FRECKER DR
10	8:45 AM	8:47 AM	Waterford Valley High Driveway

Route: 14-071-8 Run: 14-071-8 AM

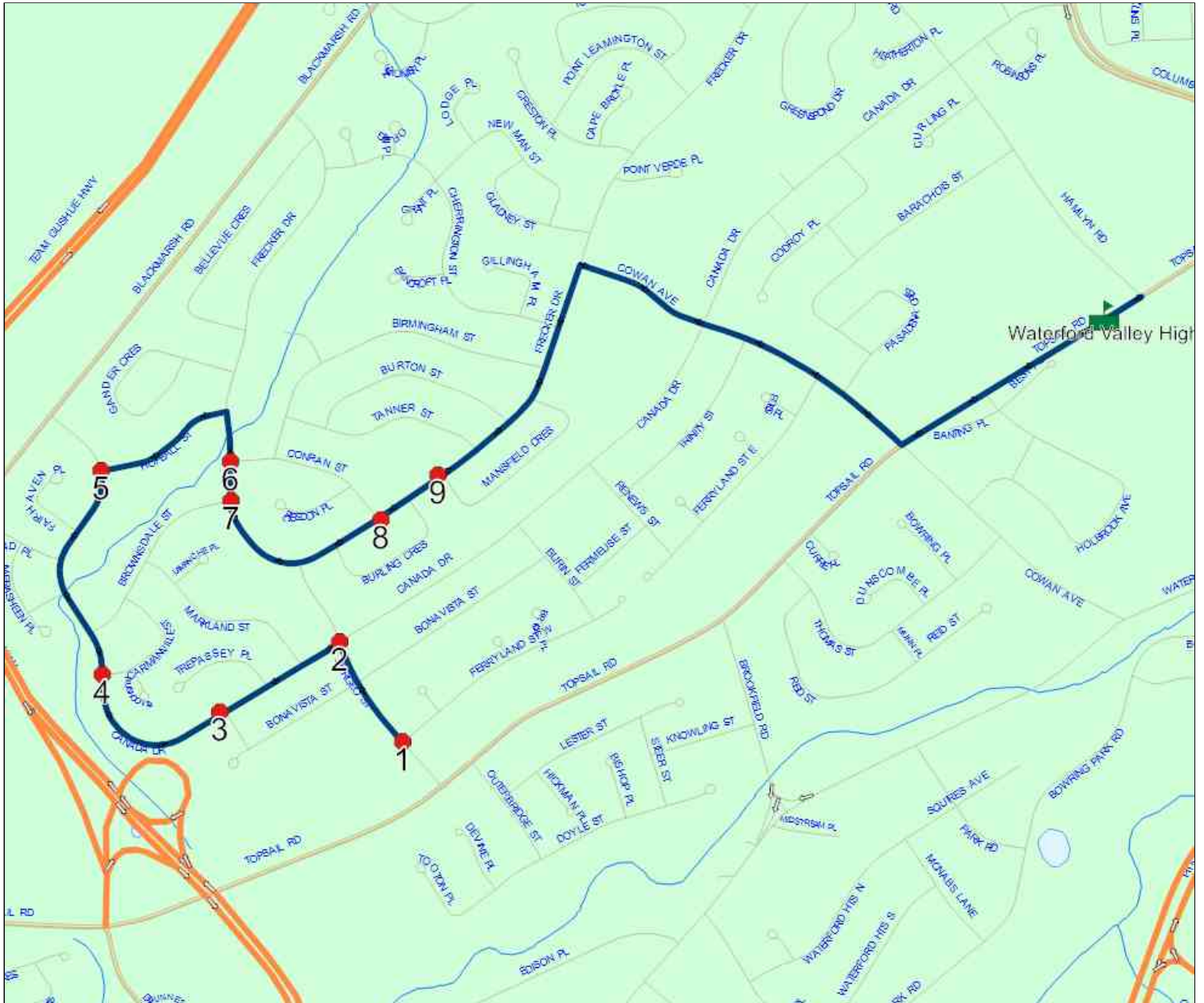

**Route: 14-071-8 Run: 14-071-8 PM**

**Route:** 14-071-8

**Operator:** Dave Gulliver Cabs Ltd.

**Vehicle:** 14-071-8

**Description:**

**Schools:** Waterford Valley High (489)

**Run:** 14-071-8 PM

**Description:**

**Stops:** 10

**Start Time:** 3:04 PM

**End Time:** 3:20 PM (16 min)

**Schools:** Waterford Valley High

#	Arrival	Departure	Description
1	3:04 PM	3:07 PM	Waterford Valley High Driveway
2	3:10 PM		176 FRECKER DR
3	3:10 PM	3:11 PM	191 FRECKER DR
4	3:12 PM		FRECKER DR & BROWNSDALE ST
5	3:13 PM		FRECKER DR & CONRAN ST
6	3:14 PM	3:15 PM	HOPEALL ST & CANADA DR
7	3:16 PM	3:17 PM	CANADA DR & CARMANVILLE ST
8	3:17 PM	3:18 PM	230 CANADA DR
9	3:18 PM	3:19 PM	CANADA DR & BURGEO ST
10	3:19 PM	3:20 PM	FERRYLAND ST W & BURGEO ST

Route: 14-071-8 Run: 14-071-8 PM

